

ANNEXURE 10
MANDATORY DISCLOSURES

The following information shall be given in the information Brochure besides being hosted on the Institution's official Website.

The onus of the authenticity of the information lies with the Institution ONLY and not on AICTE

1. NAME OF THE INSTITUTION		
Institute Name	:	Mahatma Education Society's Pillai HOC Institute of Management Studies and Research
Address	:	Pillai HOCL Educational Campus, Rasayani, Tal. Khalapur. Dist. Raigad - 410207
Telephone Number with STD code	:	02192 – 669000, 669001, 669003
Mobile Number	:	02192 – 669000, 669001, 669003
Email Id	:	phimsr@mes.ac.in

2. NAME AND ADDRESS OF THE TRUST/ SOCIETY/ COMPANY AND THE TRUSTEES		
Trust Name	:	Mahatma Education Society
Address	:	Chembur Naka, Chembur, Mumbai -71,Chembur,Mumbai City,Maharashtra,400071
Telephone Number with STD code	:	022-2522 4856 / 2522 8414

3. NAME AND ADDRESS OF THE VICE CHANCELLOR/ PRINCIPAL/ DIRECTOR		
Principal Name	:	Dr. Ketan Vira
Address	:	Pillai HOCL Educational Campus, Rasayani, Tal. Khalapur. Dist. Raigad - 410207
Mobile Number	:	7710075500
Email Id	:	phimsr@mes.ac.in

4. NAME OF THE AFFILIATING UNIVERSITY		
Name & Address	:	University of Mumbai
Address	:	M.G. Road, Fort, Mumbai - 400 032
Website	:	www.mu.ac.in

1. GOVERNANCE

Members of the Board and their brief background

Name of Governing Council Member	Designation
Dr. K.M. Vasudevan Pillai	Chairman & CEO MES
Dr. (Mrs.) Daphne Pillai	Secretary, MES & Chairperson. Management Board
Dr. Priam V. Pillai	Chief Operating Officer, MES & Member Management Board
Mr. Franav V. Pillai	Dy. CEO, MES, Member Management Board
Prof. Munawira Pillai	Member Management Board
DTE Representative	DTE, Maharashtra State Nominee
University Representative	University of Mumbai Nominee
Dr. Bernard Menezes	Scientist & Educationist, IIT Bombay
Mr. Tushar Pradhan	Chief Investment Officer, HSBC, Fort, Mumbai
Mr. Satish Shetty	President Taloja Industrial Association
Dr. Sheeba Rajan	Faculty, PHIMSR
Dr. Nivedita Shreyans	Chief Public Relations Officer, MES
Prof. Pragnesh N. Shah	Director, Administration, MES
Dr. Ketan Vira	PHIMSR, Director

2 GOVERNANCE

Members of Academic Advisory Body

N.A.

3 GOVERNANCE

Frequently of the Board Meeting and Academic Advisory Body

Twice in a year

4 GOVERNANCE

Organizational chart and processes

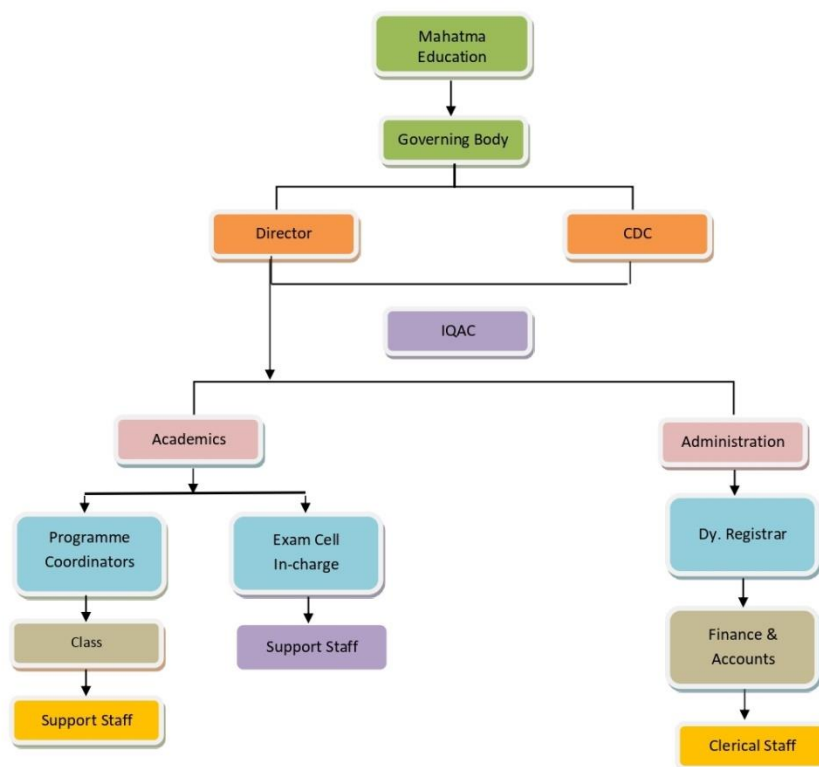
**5 GOVERNANCE**

Nature and Extent of involvement of Faculty and students in academic affairs/ improvements

Yes

Faculty and students are members of various administrative Forum and academic committees

6 GOVERNANCE

Mechanism/ Norms and Procedure for democratic/ good Governance

Yes

7 GOVERNANCE

Student Feedback on Institutional Governance/ Faculty performance

Yes

8 GOVERNANCE

Grievance Redressal mechanism for Faculty, staff and students

Name of the Member	Status of Committee Member
Dr. Ketan Vira	Chairman
Prof. Rashpal Saini	Member
Dr. Sheeba Rajan	Member
Mr. Siddhesh Sonkar	Member
Mr. Vineet Murli	Member Secretary

9 GOVERNANCE

Establishment of Anti Ragging Committee

Name of the Member	Status of Committee Member
Dr. Ketan Vira	Chairman
Dr. Sheeba Rajan	Associate. Professor , Member Secretary
Prof. Vinit Murli	Assistant Professor, Nodal Officer, Member
Prof. Shraddha Daftardar	Assistant Professor, Member
Ms. Ashrin Khan	Non-Teaching Staff, Member
Ms. Ruchita Ghosalkar	Non-Teaching Staff, Member
Mr. Suryanarayanan K Iyer	Boys Hostel Warden, Member
Ms. Beena Nair	Girls Hostel Warden, Member
API, Loni police station	Local Police Officer, Member
Mr. Prashant Shedge	Journalist, Navrashtra Newspaper, Member
Ms. Menon Asmi Ajay	FY Female Students Rep, Member
Mr. Kondalkar Sanskar Dilip	FY Male Students Rep, Member

10 GOVERNANCE

Establishment of Online Grievance Redressal Mechanism

Yes

11 GOVERNANCE

Establishment of Grievance Redressal Committee in the Institution and Appointment of OMBUDSMAN by the University

Yes

12 GOVERNANCE Establishment of Internal Complaint Committee (ICC)	
Name of the Member	Status of Committee Member
Dr. Sheeba Rajan	Assistant Professor, Presiding Officer
Prof. Rashpal Saini	Professor, Member
Prof. Sheena Nair	Assistant Professor, Member
Ms. Ruchita Ghosalkar	Non-Teaching Staff , Member
Ms. Suchita Joshi	(NGO, Vanavasi Kalyan Ashram), Member
Mrs. Nirmala Rokade	Class IV Representative, Member
Ms. Ms. Dipti Jadhav	Female Students Representative, Member
Ms. Mr. Om Deshmane	Male Students Representative, Member
Prof. Chiranjiv Karkera	Assistant Professor , Member Secretary

13 GOVERNANCE Establishment of Committee for SC/ ST	
Name of the Member	Status of Committee Member
Dr. Ketan Vira	Director, Chairman
Prof. Ganesh Shinde	Assistant Professor, Member
Ms. Ashrin Khan	Administration Head, Member
Mr. Vignesh Gaikwad	Student Representative, Member
Ms. Vinaya Gaikwad	Student Representative, Member
Dr. Sheeba Rajan	Associate Professor, Member Secretary

14 GOVERNANCE Internal Quality Assurance Cell
Establishment of IQAC - YES

15 PROGRAMMES Name of Programs approved by AICTE	Master Of Management (MMS)
Name of Programs Accredited by AICTE	
Status of Accreditation of the Courses	MMS
- Total number of Courses	One
- No. of Courses for which applied for Accreditation	
- Status of Accreditation – Preliminary/ Applied for SAR and results awaited/ Applied for SAR and visits completed/ Results of the visits awaited/ Rejected/ Approved for Courses	Applied for Accreditation

16 NBA Accreditation Status		
1	Name/ List of Programs/ Courses Accredited	Master Of Management (MMS)
2	Applied for Accreditation	Not Applied
	A. Applied but Visit not happened	
	B. Visit happened but result awaited	
3	List of programs/ courses Not Applied	Not Applied

17. NAAC Accreditation Status		
1	Accredited	YES
2	Applied for Accreditation	YES
	A. Applied but Visit not happened	---

FOR EACH PROGRAMME THE FOLLOWING DETAILS ARE TO BE GIVEN					
	Name of the Course	:	Master of Management Studies(MMS)		
	Duration	:	2 Years – Full Time (First Shift)		
	Fees	:	www.sssamiti.org.in		
	Placement Facilities	:	Available		
			2025-26	2024-25	2023-24
	Year-wise Sanctioned Intake	:	120	120	120
	Year-wise Actual Admissions	:	122	122	69
	Cut off marks/rank of admission during the last three years	:	85.72	86.59	72.53
	Campus placement in last three years with minimum salary, maximum salary and average salary	:	48 Placed (Placement Process ongoing)	80 Placed	45 Placed

18 FACULTY
Total available – 12 (Regular) Plus 3 Visiting